

By order of Bd of Property of 5th Sept 1791 a Patent allowed on this Return in lieu of one Ret^d & 1st 1790 on this wth this mistake was laid within a Proprietary Survey - the Pat^t for w^{ch} allowed to be cancelled -

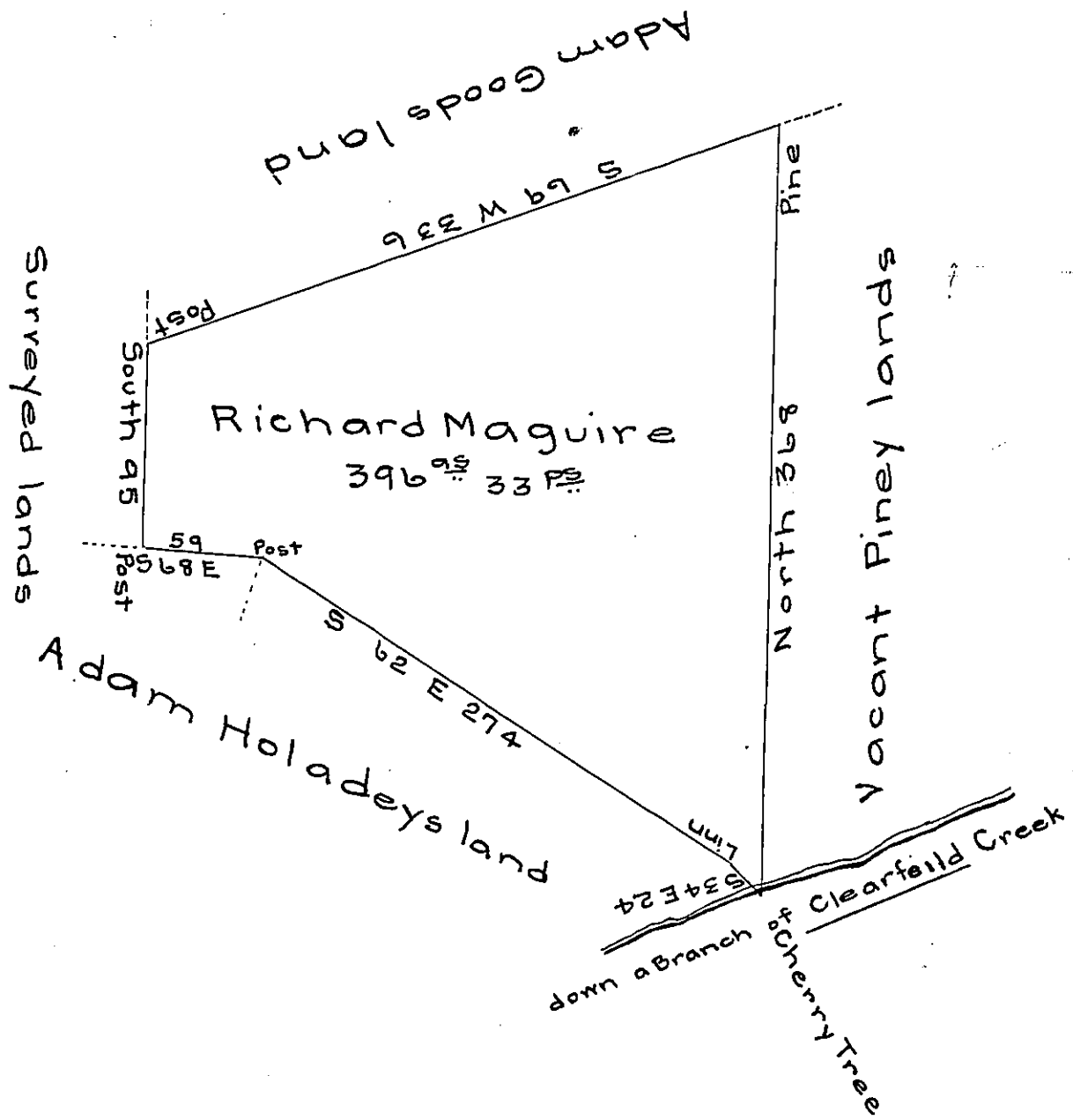

Situate on the waters of the Clearfield Creek Frankstown town-ship Huntingdon County containing 396^{ac} 33^{ps} and the usual allow-ance ~~surveyed the~~ surveyed the 24th of October 1788 in pursuance of warrant dated the 14-day of July 1785.

To John Lukens Esquire S.G.

John Canan D.S.

NOTE a return of survey was made on this warrant by George Woods Esquire containing 401^{ac} 30^{ps} ~~this~~ ^{which} survey being in the Chest manor is the reason why the above survey was made and returned - this note made by Mr Canan ye 23^d Sept. 1791.

NOTE also the survey above referred to was Ret^d into ye Secretarys Office for Patenting the 1st March 1790 -

IN TESTIMONY that the above is a copy of the original remaining on file in the Department of Internal Affairs of Pennsylvania, made conformably to an Act of Assembly approved the 16th day of February, 1833, I have hereunto set my Hand and caused the Seal of said Department to be affixed at Harrisburg, this ninth day of November 1905

Isaac B. Brown
Secretary of Internal Affairs.